



30/07/2024

Alpine Resorts Team  
Department of Planning, Housing and Infrastructure  
PO Box 36  
JINDABYNE NSW 2627

Sent via the Planning Portal

**Endorsement of the Minister of Environment to Submit a Development Application as required by the NSW Planning Portal.**

As per section 23 (7A) of the Environmental Planning and Assessment Regulation 2021 the consent of the owner of the land is not required for a development application for development on land identified as “Consolidated Mountain Licence Area” on the Major Resorts Licence Area Map [published by the Department. The subject land is within the Perisher Consolidated Mountain Licence Area (see attached):

As such the further endorsement of the Minister as “owner” of the land is not required to submit this development application.

Should you require any further clarification with respect to the content of this correspondence please contact Sophie Ballinger on 6459 4419 or via return email.

Yours Sincerely

Sophie Ballinger  
**Mountain Planning Manager**

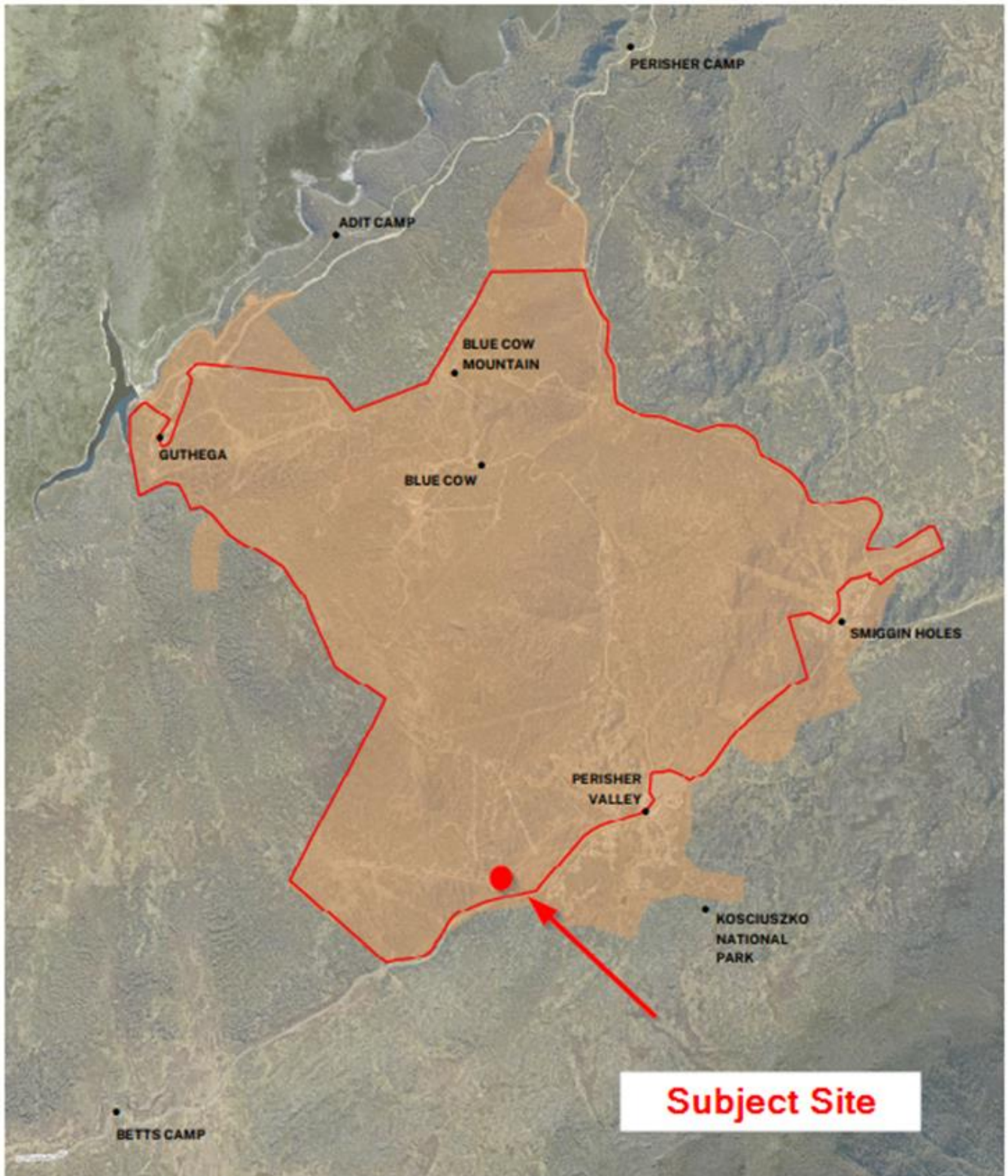

Major Resorts Licence Area Map

- Town
- Consolidated Mountain Licence Area
- Perisher Range Alpine Resort
- Cadastre 21/11/2022 © Spatial Services

0 375 750 1,500 Metres

Intended Map Scale A3  
Publication Date 20/11/2022  
Coordinate System: GDA 1984 MGA Zone 56

Disclaimer: The Department of Planning and Environment makes every effort to ensure the quality of information available on this map. Before relying on the information on this map, users should carefully evaluate its accuracy, currency, completeness and relevance for their purposes. The Department cannot guarantee and assumes no legal liability or responsibility for the accuracy, currency or completeness of the information.

